

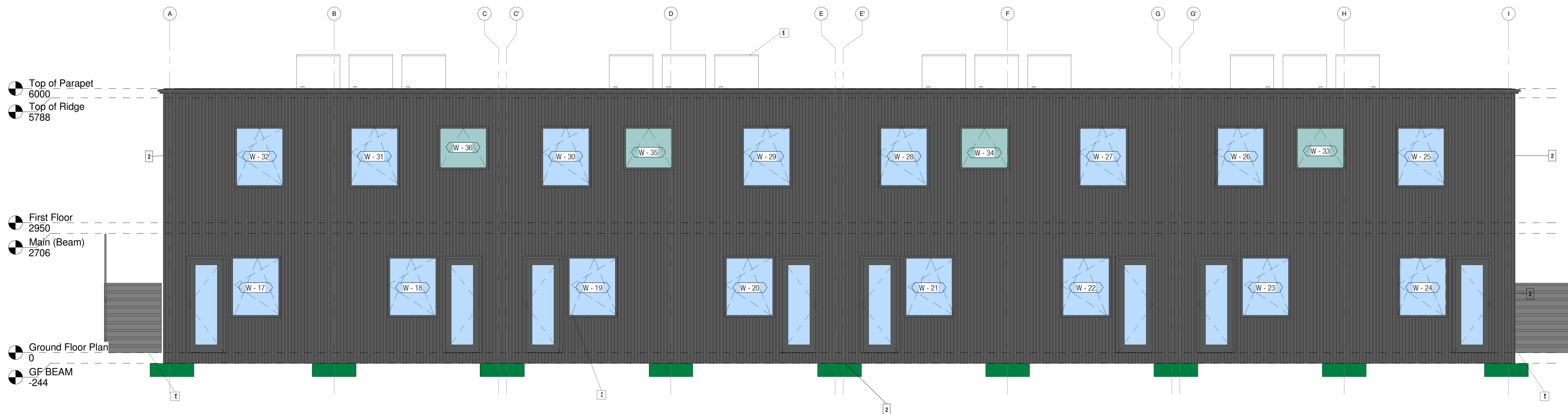

1 Front Elevation
1 : 50



2 Rear elevation
1 : 50

Finishes / Specification

- External finishes:
 1. Siberian Larch timber cladding & 2. Aluminium profile (Color : Anthracite Grey).
 2. All windows to be PVC Double glazed. Window in every bedroom to be configured as a fire scape. All bathroom windows to be opaque frosted. Frame colour: Anthracite Grey.
 3. External door to be PVC Double glazed. Colour: Anthracite.
 4. All doorsets to be solid core veneer door and frame (non fire rated).
 5. External metal staircase.
 6. Timber railing.
 7. Ironmongery to be brushed aluminium handle & butt hinges.
 8. All floors to be vinyl (2.5 mm).
 9. Levelling screed throughout.
 9. PV Modules.

PH	AM	Escape door added	11/07/18
PS	AM	Issued for information	08/07/19
PS	AM	Issued for information	20/12/18
PS	AM	Issued for information	20/11/18
PS	AM	Issued for information	14/11/18
PT	AM	Issued for information	20/11/18

No: BY: REVISION: DATE:

STAGE: **CONSTRUCTION**



Copyright and ownership of this drawing belongs to Extraspace Solutions Ltd.
 Craig Avenue Business Park, Clonsilla Industrial Estate, Clonsilla, Dublin 22.
 Tel:(01) 467 3100 Fax:(01) 467 3150
 e-mail: info@extraspace.com

CLIENT: **Dorset County Council**

PROJECT: **12 Unit**

DRAWING: **Elevations**

DRAWN: AM CHECKED: Checker DATE: 11/07/18

SCALE: 1 : 50 PROJECT: 2056

DRAWING: 2056-ESS-XX-ZZ-DR-W-300 REV: P6